

RESOLUTION OF THE BOARD OF SUPERVISORS
OF THE COUNTY OF SANTA CLARA, STATE OF
CALIFORNIA REQUESTING THE CITY COUNCIL
OF PALO ALTO TO INITIATE ANNEXATION
PROCEEDINGS

WHEREAS, California State Highway 82, known as El Camino Real between a point in the vicinity of Curtner Avenue and a point in the vicinity of Maybell Avenue, a distance of approximately 2,450 feet, more or less, and more particularly described in the attached Exhibit "A", made a part hereof and incorporated herein by reference as though set forth at length herein, is within the unincorporated area of the County of Santa Clara, State of California; and

WHEREAS, the portions of said El Camino Real to the southeast and to the northwest of the portion described in Exhibit "A" are within the incorporated limits of the City of Palo Alto, County of Santa Clara, State of California; and

WHEREAS, the portion described in Exhibit "A" is contiguous to and bounded to the northeast by the City of Palo Alto; and

WHEREAS, the public interest would be served by the annexation by the City of Palo Alto of the portion of El Camino Real described in Exhibit "A".

NOW, THEREFORE, BE IT RESOLVED by the Board of Supervisors of the County of Santa Clara, State of California, that the City Council of the City of Palo Alto, County of Santa Clara, State of California, be requested to initiate annexation proceedings to include the portion of El Camino Real described in Exhibit "A" within the incorporated limits of said City.

PASSED AND ADOPTED by the Board of Supervisors of the County of Santa Clara, State of California, this APR 10 1967 by the following vote:

AYES: Supervisors Della Maggiore Spangler Mehrkens Sanchez Quinn
NOES: Supervisors None
ABSENT: Supervisors None

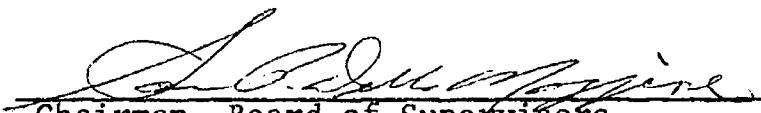
Chairman, Board of Supervisors

ATTEST: JEAN PULLAN, Clerk
Board of Supervisors

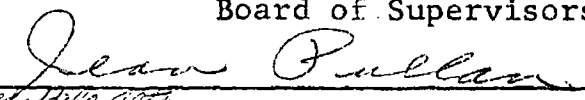

APPROVED AS TO FORM

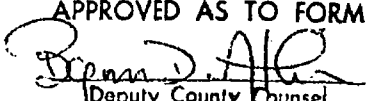
Deputy County Counsel

APR 10 1967

EL CAMINO REAL ANNEXATION NO. 7
TO THE CITY OF PALO ALTO

All that certain real property situated in the County of Santa Clara, State of California, and bounded by the following described line:

Beginning at the point of intersection of the Southwesterly line of El Camino Real (State Highway) with a Corporate Limits Line of the City of Palo Alto lying opposite Engineer's station 158 + 77.50 as surveyed by the California Division of Highways, said Corporate Limits Line being as established by Annexation "El Camino Real No. 4", recorded with the Secretary of State on April 28, 1961; thence along said Corporate Limits Line, N. 33° 17' E. 96.0 feet to a point on the Northeasterly Line of El Camino Real, said Northeasterly Line being also the Corporate Limits Line of the City of Palo Alto; thence Southeasterly along said Northeasterly line S. 56° 43' E. 864.95 feet to a point; thence Southeasterly along a curve to the right, having a radius of 3,050 feet; through a central angle of 23° 53', for an arc distance of 1271.37 feet; thence S. 32° 50' E. 329.59 feet to an angle point in the Corporate Limits Line of the City of Palo Alto; thence along the Corporate Limits Line of said City S. 28° 32' 30" W. 113.92 feet to a point on the Southwesterly line of El Camino Real; thence along said Southwesterly line N. 32° 50' W. 447.17 feet; thence Northwesterly along a curve to the left, having a radius of 2,950 feet; through a central angle of 23° 43', for an arc distance of 1229.69 feet; thence N. 33° 17' E. 4.00 feet; thence N. 56° 43' W. 864.95 feet to the point of beginning, being a portion of El Camino Real and containing 5.74 acres, more or less.

EXISTING CITY LIMITS LINE
OF THE CITY OF PAJO ALTO
AS ESTABLISHED BY ANNEXATION
"EL CAMINO NO. 4."

PAJO ALTO
COUNTY OF SANTA CLARA

EL CAMINO REAL

EL CAMINO REAL

EL CAMINO WAY

EXISTING CITY LIMITS LINE OF
THE CITY OF PAJO ALTO AS ESTABLISHED
BY ANNEXATION "EL CAMINO REAL ANNEXATION NO. 1"

PAJO ALTO
COUNTY OF SANTA CLARA

EL CAMINO REAL, HIGHWAY SEC. 2-14, 4th LOTS, NW 1/4, 15th 11th

EL CAMINO REAL

EL CAMINO REAL

EL CAMINO WAY

BARRON

WHITSELL AVE.

MAGNOLIA DRIVE, NORTH

MILITARY

WAY

LA SELVA DRIVE

SCALE
1"=100'

4.665 A.C.

LOS ROBLES ROAD

VISTA AVE.

0.86 AC

1.55 AC

CO. OF SANTA CLARA

PAJO ALTO

EXISTING CITY LIMITS LINE OF
THE CITY OF PAJO ALTO AS
ESTABLISHED BY
ANNEXATION
"EL CAMINO MAYBELL"

MAYBELL TRACT

2.35 AC

466.72

118.69

222.69

127.73

28.51

110.15

274.51

124-M-53

274.51

274.51

274.51

274.51

274.51

274.51

274.51

274.51

274.51

274.51

274.51

274.51

274.51

274.51

274.51

274.51

274.51

274.51

274.51

City Annex
Not 100% - Publish
FD Wdl

RESOLUTION NO. 68-32 RELATING TO THE
PROPOSED EL CAMINO REAL #7:1-68
ANNEXATION TO THE CITY OF PALO ALTO

WHEREAS the Santa Clara County Local Agency Formation Commission finds annexation proposal known as EL CAMINO REAL #7:1-68 to the City of Palo Alto is in the public interest and,

WHEREAS the Executive Officer of the Commission has determined that the boundaries as described in Exhibit A attached are definite and certain,

BE IT RESOLVED by the Santa Clara County Local Agency Formation Commission that it does hereby

approve

the aforesaid proposal. Further proceedings in connection with this annexation may be continued only in compliance with the approved boundaries described in Exhibit A. The annexing city shall withdraw the territory described in Exhibit A from Barron Park Fire Protection

District within one year after this annexation is complete in accordance with Health and Safety Code Section 13952.

PASSED AND ADOPTED by the Santa Clara County Local Agency Formation Commission this March 5, 1968 by the following vote:

AYES: Commissioners Moore Sanchez Weisgerber Dullea DellaMaggiore

NOES: Commissioners None

ABSENT: Commissioners None

Chairman, Local Agency Formation
Commission

ATTEST: Helen Bobenhausen



Deputy Clerk

EXHIBIT A ATTACHED

CC: Palo Alto
Barron Pk Fire Dist

EL CAMINO REAL ANNEXATION NO. 7
TO THE CITY OF PALO ALTO

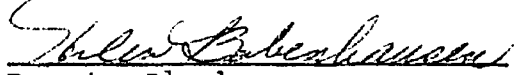
All that certain real property situated in the County of Santa Clara, State of California, and bounded by the following described line:

Beginning at the point of intersection of the Southwesterly line of El Camino Real (State Highway) with a Corporate Limits Line of the City of Palo Alto lying opposite Engineer's station 158 + 77.50 as surveyed by the California Division of Highways, said Corporate Limits Line being as established by Annexation "El Camino Real No. 4", recorded with the Secretary of State on April 28, 1961; thence along said Corporate Limits Line, N. 33° 17' E. 96.0 feet to a point on the Northeasterly Line of El Camino Real, said Northeasterly Line being also the Corporate Limits Line of the City of Palo Alto; thence Southeasterly along said Northeasterly line S. 56° 43' E. 864.95 feet to a point; thence Southeasterly along a curve to the right, having a radius of 3,050 feet; through a central angle of 23° 53', for an arc distance of 1271.37 feet; thence S. 32° 50' E. 329.59 feet to an angle point in the Corporate Limits Line of the City of Palo Alto; thence along the Corporate Limits Line of said City S. 28° 32' 30" W. 113.92 feet to a point on the Southwesterly line of El Camino Real; thence along said Southwesterly line N. 32° 50' W. 447.17 feet; thence Northwesterly along a curve to the left, having a radius of 2,950 feet; through a central angle of 23° 43', for an arc distance of 1229.69 feet; thence N. 33° 17' E. 4.00 feet; thence N. 56° 43' W. 864.95 feet to the point of beginning, being a portion of El Camino Real and containing 5.74 acres, more or less.

NOTE: ELEVATIONS SHOWN HEREON REFER TO MEAN SEA LEVEL DATUM.

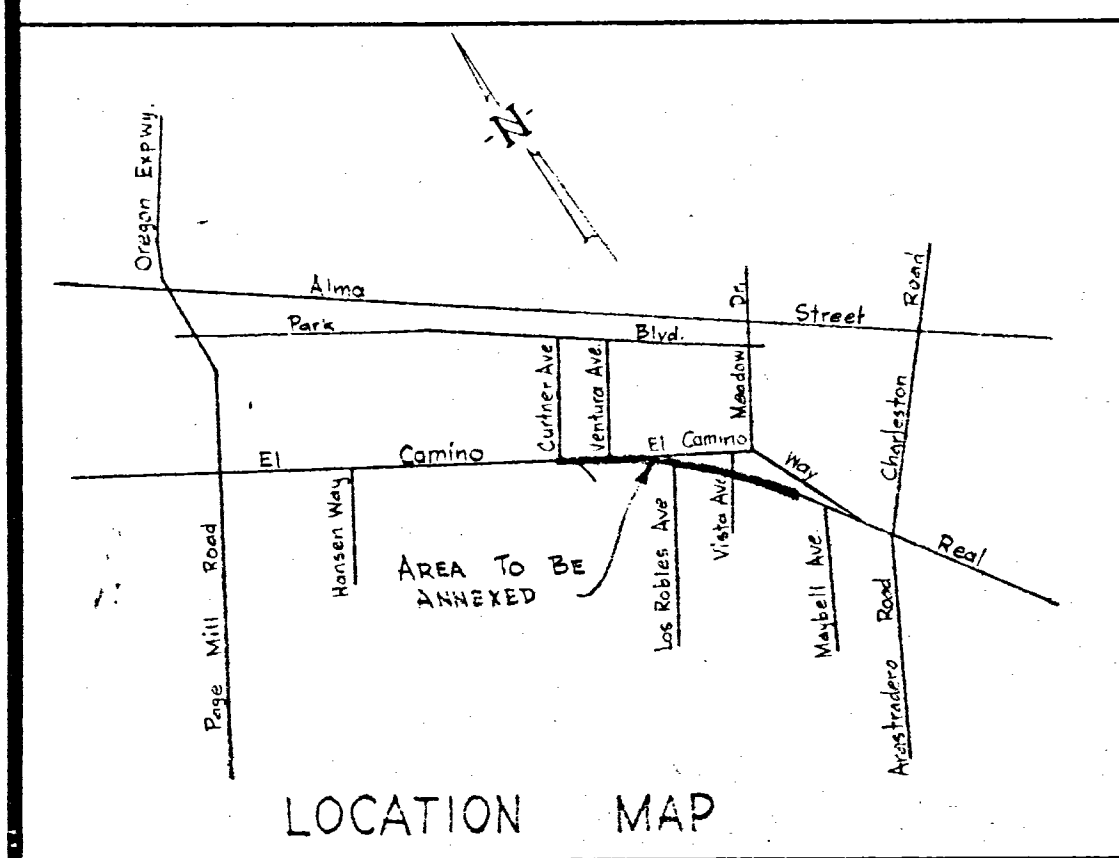
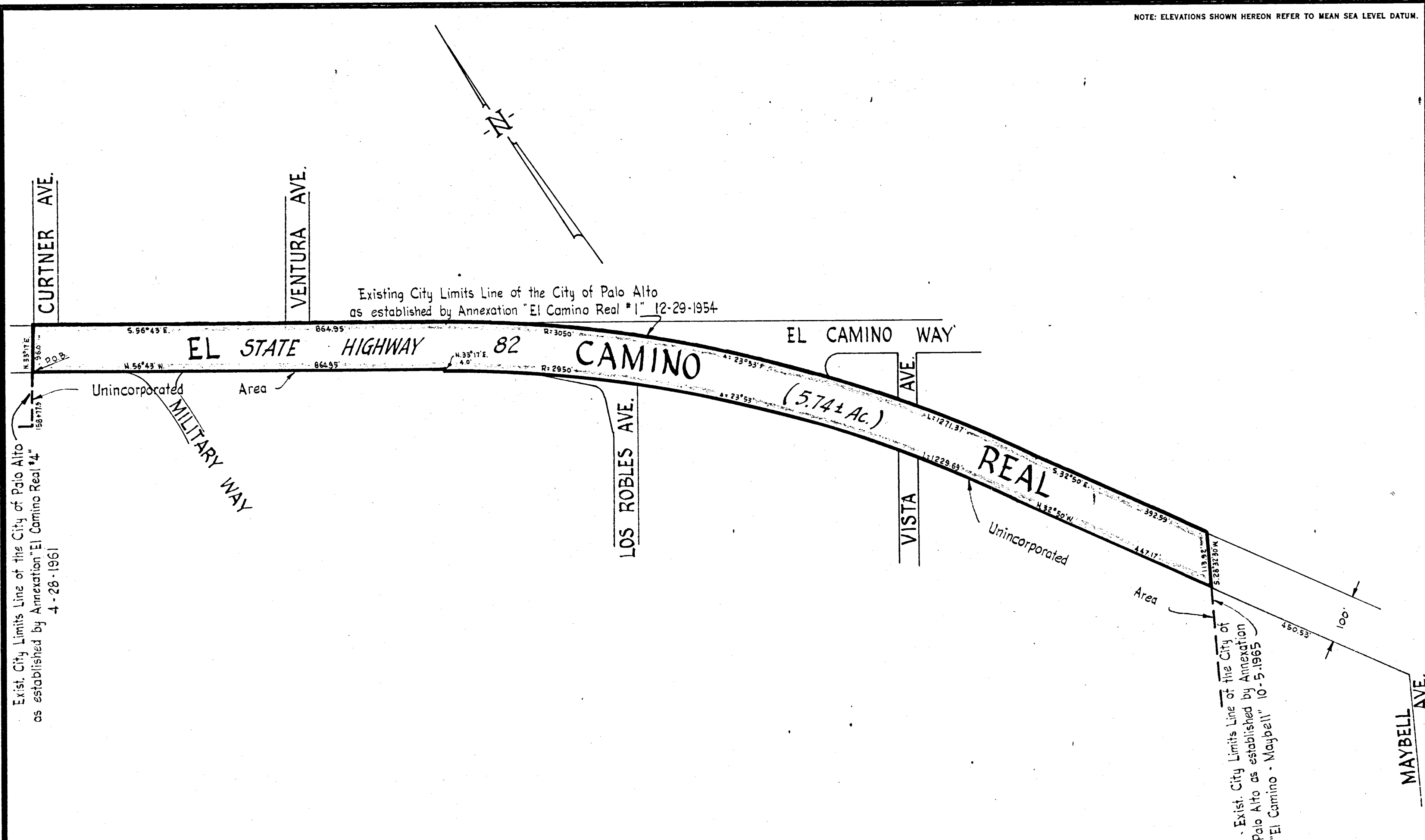

———— Boundary Line of Proposed Annexation.

----- Existing City Limits Line.

5.74± Ac. Parcel Annexed to the City of Palo Alto on _____, by Ord. No. _____.
Annexation recorded with Secretary of State

APPROVED: Dec 18 1967 <i>H.M. Wither</i> ENGINEER		PROPOSED ANNEXATION TO THE CITY OF PALO ALTO ENTITLED "EL CAMINO REAL #7"		SCALE: 1" = 150'
REG. ENG. LIC. NO. 7560		CITY OF PALO ALTO CALIFORNIA		FIELD BOOK PAGE
DRAWN TRACED CHECKED	BY H.W. 1/30/67	SHEET NO. 1 OF 1 SHEETS		DRAWING NO. 15970 FILE NO. ANNEX. #65

PROOF OF PUBLICATION

Palo Alto Times

245 Lytton Ave., Palo Alto, Calif.

IN THE

STATE OF CALIFORNIA
COUNTY OF SANTA CLARA

Proposed Annexation of
territory to City of Palo
Alto, EL CAMINO REAL No. 7:1-68.

NOTICE OF PUBLIC HEARING

No.

STATE OF CALIFORNIA, } ss.
COUNTY OF SANTA CLARA }

The undersigned, being first duly sworn, deposes and says: That at all times hereinafter mentioned affiant was and still is a citizen of the United States, over the age of eighteen years, and not a party to nor interested in the above entitled proceeding; and was at and during all said times and still is the principal clerk of the printer and publisher of the PALO ALTO TIMES, a newspaper of general circulation printed and published daily (except Sundays) in the city of Palo Alto in said County of Santa Clara, State of California, that said PALO ALTO TIMES is and was at all times herein mentioned a newspaper of general circulation as that term is defined by Sections 6000 and following, of the Government Code of the State of California, and, as provided by said sections, is published for the dissemination of local or telegraphic news and intelligence of a general character, having a bona fide subscription list of paying subscribers, and is not devoted to the interests or published for the entertainment or instruction of a particular class, profession, trade, calling, race or denomination, or for the entertainment and instruction of any number of such classes, professions, trades, callings, races or denominations; that at all times said newspaper has been established, printed and published in the said city of Palo Alto in said County and State at regular intervals for more than one year preceding the first publication of the notice herein mentioned; that said notice was set in type not smaller than nonpareil and was preceded with words printed in black-face type not smaller than nonpareil, describing and expressing in general terms, the purport and character of the notice intended to be given; that the clipping of which the annexed is a true printed copy, was published and printed in said newspaper on the following dates, to-wit:

February 16, 1968

Dated at Palo Alto, California .

this 16th day of February, 1968.

Signed

Margery R. Morris

County of Santa Clara
NOTICE OF PUBLIC HEARING
Before the Santa Clara County
Local Agency Formation
Commission.
NOTICE IS HEREBY GIVEN that
on March 5, 1968, at 2:00 P.M., or
as soon thereafter as the matter
can be heard, in the Chambers of
the Board of Supervisors, County
Administration Building, 70 West
Hedding Street, San Jose, Calif.,
the Santa Clara County Local
Agency Formation Commission will
hold a public hearing to consider a
proposed annexation of territory to
the City of Palo Alto. A copy of
the Notice of Intention to Annex ter-
ritory, together with a property de-
scription and map, is on file in the
office of the Commission, Room 524,
County Administration Building, 70
West Hedding Street, San Jose, Cali-
fornia.
The annexation proposal has been
designated as: EL CAMINO REAL
No. 7:1-68.
The territory proposed to be an-
nexed is generally located as fol-
lows:
State Highway right-of-way,
El Camino Real between Curt-
ner Avenue and Maybell Avenue,
5.74 acres.
ALL INTERESTED PERSONS
may appear and be heard at said
time and place. Written communi-
cations should be filed prior to the
date of hearing.
LOCAL AGENCY
FORMATION COMMISSION,
HOWARD W. CAMPEN,
Executive Officer.
(3273—Feb. 16, 1968—No. 7:1-68)

Before the Santa Clara County
Local Agency Formation Commission

CC: Publish/ State Lands Comsn, 1320 K St, Sacramento/
Clerk PA/ Rohner/ Barker/

February 8, 1968

Palo Alto Times
P. O. Box 300
Palo Alto, Calif. 94302

Attention: Legal Department

Subject: Notice of Hearing on Annexation of El Camino Real
No. 7:1-68 to City of Palo Alto

Gentlemen:

Please publish the enclosed Notice of Public Hearing
in the Palo Alto Times
on February 16, 1968.

Please send two (2) copies of the bill and one (1) affidavit
to this office immediately following publication.

Very truly yours,

BOARD OF SUPERVISORS

Mrs. Jean Pullan
Clerk of the Board

JP:DMR:gc
Encl

memorandum



TO	PUBLICATIONS CLERK	FROM	Helen Bobenhausen, LAFC
SUBJECT	ANNEXATION OF EL CAMINO REAL #7:1-68		DATE 2-8-68

TO THE CITY OF PALO ALTO

Please publish the attached Notice of Public Hearing in a newspaper of general circulation, once, at least 15 days prior to March 5, 1968.

Direct Affidavit of Publication to Secretary of LAFC; billing to the Board of Supervisors.

hb

#5
April 11, 1967

Mrs. Julius E. Dias, Mayor
City of Palo Alto
1313 Newell Road
Palo Alto, California

Subject: Annexation of El Camino Real to City of Palo Alto

Dear Mayor Dias:

The Board of Supervisors at its meeting of April 10, 1967 adopted a resolution requesting the City Council of Palo Alto to initiate annexation proceedings for a portion of El Camino Real. Enclosed are two certified copies of said resolution, together with 18 copies of the annexation application.

Following action by the City Council approving annexation, please fill in the applications and submit in sets of twelve to the Local Agency Formation Commission. Filing deadline for applications to the Formation Commission is the last Tuesday of each month at 5:00 P.M.

Your cooperation as always will be most appreciated.

Very truly yours,

BOARD OF SUPERVISORS

Mrs. Jean Pullan
Clerk of the Board

JP:hb
Enclosures

CC: Asst Exec officer
Legal Counsel

SANTA CLARA COUNTY
LOCAL AGENCY FORMATION COMMISSION

REPORT OF THE EXECUTIVE OFFICER

LAFC HEARING NO. 6 X ANNEXATION TO CITY OF PALO ALTO
ON 3-5-68 DETACHMENT FROM _____ District
Designated as EL CAMINO REAL #7:1-68

1. REVIEW OF PROPOSAL:

- (a) Characteristics of Area: 5.74 acres; about $\frac{1}{2}$ mile of State Highway #82 (El Camino Real).
- (b) Community Services:
- (c) Effect of Proposed Action: City must annex road to expend funds in connection with local improvement district being administered by City.
- (d) Boundaries:

X Definite and Certain.
_____ Indefinite and Uncertain:

X Conform to Lines of Assessment/Ownership.
_____ Do Not Conform to Lines of Assessment:

_____ Follow Centerline of Street.
X Do Not Follow Centerline of Street:

X Do Not Create Island, Corridor, or Strip.
_____ Create Island, Corridor, or Strip:

- 2. SUGGESTED CONDITIONS, OTHER COMMENTS: Add Barron Park Fire District, Las Encinas Sanitary District and County Lighting Service Area to Items 17 and 18.
- 3. PROTESTS: X No Written Protests Received.
- 4. RECOMMENDATION: Approval should include order that City initiate detachment from Las Encinas Sanitary District, as well as detach territory from Barron Park Fire District.

SUBMITTED: Howard W. Campen, Executive Officer, by: J K Bantlett

Date: 3-26-68

Attachments, if any:

Distribution: LAFC, Applicant, Affected Agencies, Parties in #18 of Application.

Disposition: Original, permanent LAFC File. Other copies, destroy after hearing.

LAFC-2 12/65 CC: Clerk PA/ J Rohner, PA/ M Barker, PA
Barron Pk Fire Dist, Las Encinas San Dist

TO: SANTA CLARA COUNTY
 LOCAL AGENCY FORMATION COMMISSION
 70 West Hedding St., Room 524
 San Jose, California 95110
 Phone: 299-2323

RECEIVED
 BOARD OF SUPERVISORS

JAN 8 8 43 AM '68

COUNTY OF
 SANTA CLARA

APPLICATION TO ANNEX TERRITORY TO THE CITY

OF Palo Alto designated as

El Camino Real #7:1-68

5.74 acres Publish

1. STATUTORY PROVISIONS: _____

Hearing Date MAR 5 1968

2. LOCATION OF PROPOSAL: _____ side
 of State Highway right-of-way - El Camino
 (street or road)

Notice of
 Hearing Mailed FEB 8 1968

Published Feb 19, 1968
 Executive

Officer's Report
 Mailed FEB 26 1968

Curtner Avenue and Maybell Avenue

Hearing Held _____

3. REQUIRED DOCUMENTS:

(x) 12 copies of this APPLICATION.
 Original and one copy signed by
 proponent or duly authorized agent.
 See Item 20.

Decision Adopted
 on MAR 5 1968

(x) 12 copies of a legal description of
 the boundaries of the territory pro-
 posed to be annexed.

Res. No. 68-321

(x) 12 copies of a map of said territory.
 The maps & legal descriptions must
 comply with standards adopted by the
 Director of Public Works and available
 at Room 133, 20 W. Hedding Street,
 San Jose, California.

Other Action _____

4. Do the boundaries of the territory proposed
 to be annexed conform to lines of assessment?

No

If No, Justify: Annexation of

(Yes or No)

public highway necessary for City to landscape center
strip.

Sec. of State
 Notice Received _____

5. Do the boundaries of the territory proposed to be annexed create a corridor or strip of unincorporated territory? No.

(Yes or No)

If Yes, state dimensions of corridor or strip and justify:

6. Do the boundaries of the territory proposed to be annexed create an island of unincorporated territory? No.

(Yes or No)

If Yes, answer the following:

(a) Characteristics of island: Acres _____ Resident Population _____ Assessed Value _____

(b) Land use and zoning in island (indicate greenbelt zoning if applicable):

and surrounding territory: _____

(c) Describe present and proposed sewer and water services in island:

(d) If a waiver under Govt. Code Section 54790 (g) is requested, explain why the prohibition against an island would be detrimental to the orderly development of the community and why the enclosed area cannot reasonably be annexed to another city or incorporated as a new city (use attachment if necessary):

7. If the proposed boundary follows a street or highway, does it follow the center line of the street or highway? No.

(Yes or No)

If No, justify: Includes highway right-of-way for the purposes of an improvement project using city funds.

8. To the best of proponent's and city's knowledge, state the extent of Greenbelt Zoning in the annexation and surrounding territory:

None.

9. State the municipal-type services to be furnished the proposed annexation that are not now provided:

Landscaping, storm sewer, police.

10. Will the annexed area be sewerred? Storm sewers only.

11. Will the development of the annexed area be permitted without community sewerage discharging into an existing sewer system and disposal plant?

State Highway - no development.

12. What municipal-type services is the city not now prepared to furnish?

None.

13. What is the present and proposed land use in the proposed annexation?

Present: Highway.

Proposed: Highway.

14. What is the chief reason for this proposal? To allow the city to

improve the landscaping in connection with a widening project.

15. Has the proposed annexation or substantially the same territory been denied annexation by the Commission within the preceding year? No.

(Yes or No)

16. It is desired that the proposed annexation provide for and be made subject to the following terms and conditions:

None.

17. List all Cities, Special Districts and County Service Areas located within the proposed annexation (exclude school districts, Santa Clara County Flood Control & Water District, and the San Francisco Bay Area Air Pollution Control District, County Library and Water Importation):

Add: Banner Park Fire Dist
Los Encinos & Escondido Dist

None. County Highway 100 Area

Statehand
Conner
Magnet

18. List those Special Districts which city proposes to detach from territory proposed to be annexed:

Sacramento Lake Fire Dist
San Joaquin County Dist

County Lighting Area

19. LAND OWNERS

(OWNER OF LAND means "Any person shown as the owner of land on the last Equalized Assessment Roll; where such person is no longer the owner, then any person entitled to be shown as owner of land on the next Assessment Roll; where land is subject to a recorded written agreement of sale, any person shown therein as purchaser; and any public agency owning land." G.C. 54797.1)

- A. 100% CONSENT: If all of the owners of land within the proposed annexation consent to this proposal, each should show his consent by signing name, address and date. Parcel number and certification by City Clerk must be added prior to filing. Hearing not required.
- B. NOT 100% CONSENT: If all owners of land within the proposed annexation do not consent, their names, addresses and parcel numbers should be listed; signatures and dates are not required.

A. SIGNATURE (Cross out 1)	ADDRESS	DATE	PARCEL NUMBER
✓ State Lands Comm., 1320 K St., 5th Floor, Sacramento			

(If insufficient space above, continue list on separate sheet and attach.)

* * * *

CERTIFICATE OF CITY CLERK (Required for 100% Consent Annexations)

I CERTIFY that I have checked the number of owners of property located within the annexation proposed by this application and that the

_____ signatures above represent all of the owners of property
(Number)
proposed for annexation.

DATE: _____

City Clerk, City of _____

20. List name and address of officers or persons, not to exceed three in number, who are to receive copies of the Executive Officer's Report and mailed Notice of Hearing (in addition to Clerk/Administrator of annexing city and each special district from which territory is proposed to be excluded):

NAME

ADDRESS

✓✓ James Rohner

1313 Newell Road, Palo Alto, California 94303

✓✓ Michael Barker

" " " " " "

✓✓ Clerk P.A.

21. Proponent of Annexation:

(1)

(Signature of Proponent)

C. Address

(Date)

✓(2)

(Signature of Duly Authorized Agent of Proponent)

(Address)

(Date)

Michael B. Barker, Asst. Planning Officer
City of Palo Alto

1313 Newell Rd
Palo Alto 94303

1-5-67

If application is filed by duly authorized agent of proponent, agent signs on Line 2 and name of proponent is typed on Line 1.

If proponent is a City Council, attach certified copy of Resolution or Order authorizing this application to be filed.

STAPLE ONE LEGAL DESCRIPTION AND ONE MAP TO EACH APPLICATION. MAP SHOULD BE ACCORDION FOLDED TO 8½" x 11" SIZE.

If hearing is required, i.e. if there is not 100% landowner consent, Notice of Hearing will be mailed to applicant, each person or agency listed in Items 17, 19, 20, and 21, and any interested party or local agency who files a written request with the Executive Officer.

SANTA CLARA COUNTY
 LOCAL AGENCY FORMATION COMMISSION
 70 West Hedding St., Room 524
 San Jose, California 95110
 Phone: 299-2323

APPLICATION TO ANNEX TERRITORY TO THE CITY

OF Palo Alto designated as
El Camino Real Highway Annexation

1. STATUTORY PROVISIONS: _____

2. LOCATION OF PROPOSAL: All side
 of El Camino Real at/btw
 (street or road)
Curtner Avenue and 447 feet west.
of Maybell Avenue

3. REQUIRED DOCUMENTS:

- () 12 copies of this APPLICATION.
 Original and one copy signed by
 proponent or duly authorized agent.
 See Item 20.
- () 12 copies of a legal description of
 the boundaries of the territory pro-
 posed to be annexed.
- () 12 copies of a map of said territory.
 The maps & legal descriptions must
 comply with standards adopted by the
 Director of Public Works and available
 at Room 133, 20 W. Hedding Street,
 San Jose, California.

4. Do the boundaries of the territory proposed
to be annexed conform to lines of assessment?

Yes If No, Justify: _____
 (Yes or No)

Hearing Date _____

Notice of
Hearing Mailed _____Executive
Officer's Report
Mailed _____

Hearing Held _____

Decision Adopted
on _____

Res. No. _____

Other Action _____

Sec. of State
Notice Received _____

5. Do the boundaries of the territory proposed to be annexed create a corridor or strip of unincorporated territory? no

(Yes or No)

If Yes, state dimensions of corridor or strip and justify:

6. Do the boundaries of the territory proposed to be annexed create an island of unincorporated territory? No

(Yes or No)

If Yes, answer the following:

(a) Characteristics of island: Acres _____ Resident

Population _____ Assessed Value _____

(b) Land use and zoning in island (indicate greenbelt zoning if applicable):

and surrounding territory: _____

(c) Describe present and proposed sewer and water services in island:

(d) If a waiver under Govt. Code Section 54790(g) is requested, explain why the prohibition against an island would be detrimental to the orderly development of the community and why the enclosed area cannot reasonably be annexed to another city or incorporated as a new city (use attachment if necessary):

7. If the proposed boundary follows a street or highway, does it follow the center line of the street or highway? Includes full width

(Yes or No)

If No, Justify: _____

8. To the best of proponent's and city's knowledge, state the extent of Greenbelt Zoning in the annexation and surrounding territory:

None

9. State the municipal-type services to be furnished the proposed annexation that are not now provided:

Does not apply-Hwy.

10. What municipal-type services is the city not now prepared to furnish?

Hwy.

11. What is the present and proposed land use in the proposed annexation?

Hwy.

12. What is the chief reason for this proposal? Jurisdiction

13. Has the proposed annexation or substantially the same territory been denied annexation by the Commission within the preceding year? No
(Yes or No)

14. It is desired that the proposed annexation provide for and be made subject to the following terms and conditions:

None

15. List all Special Districts and County Service Areas located within the proposed annexation (exclude school districts, Santa Clara County Flood Control & Water District, and the San Francisco Bay Area Air Pollution Control District):

93	<u>Barron Park Fire Dist.</u>	(93) <u>Phys. Handicapped-Palo Alto UNIF.</u>
"	<u>Las Encinas Sanitary Dist.</u>	<u>County Library</u>
"	<u>Mastradero Light Maint. Dist.</u>	<u>Institution Tuition Tax</u>
"	<u>S.C. County Water Importation</u>	

16. List those Special Districts which city proposes to detach from territory proposed to be annexed:

17. List each City and Special District within three miles of exterior boundaries of proposed annexation (exclude school districts and any special districts listed in Item 15):

Cities: Mt. View, Los Altos, Los Altos Hills,

St. Cl. Alameda S. Benito Water Auth. Los Altos Fire Dist.

Brookdale Light Maint. Dist.

Central Fire Dist.

Black Mountain Soil Conservation

Fremont Fire Dist.

El Camino Hospital Dist.

Special School Training Tax

18. List name and address of officers or persons, not to exceed three in number, who are to receive copies of the Executive Officer's Report and mailed Notice of Hearing (in addition to Clerk/Administrator of annexing city and each special district from which territory is proposed to be excluded):

NAME

ADDRESS

19. NAMES AND ADDRESSES OF LAND OWNERS: List names and addresses of the owners of all parcels of land within the boundaries of the proposal, taken from the last equalized County assessment roll of the County of Santa Clara. (Signatures not necessary.)

NAME

NUMBER

STREET

CITY

(If insufficient space above, continue list on separate sheet & attach.)

20. Proponent of Annexation:

- (1) _____
(Signature of Proponent) (Address) (Date)
- (2) _____
(Signature of Duly Author- (Address) (Date)
ized Agent of Proponent)

If application is filed by duly authorized agent of proponent, agent signs on Line 2 and name of proponent is typed on Line 1.

If proponent is a City Council, attach certified copy of Resolution or Order authorizing this application to be filed.

STAPLE ONE LEGAL DESCRIPTION AND ONE MAP TO EACH APPLICATION. MAP SHOULD BE ACCORDION FOLDED TO 8½" x 11" SIZE.

Notice of Hearing will be mailed to applicant, each person or agency listed in Items 15, 17, 18, 19, and 20, and any interested party who files a written request with the Executive Officer.

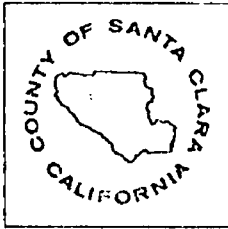

TRANSMITTAL MEMORANDUM

DEPARTMENT OF PUBLIC WORKS

DATE: March 29, 1967

FOR: BOARD OF SUPERVISORS AGENDA OF April 10, 19 67

FROM: STEFFANI, DESIGN, PUBLIC WORKS

TITLE: PROPOSED ANNEXATION OF EL CAMINO REAL HIGHWAY
ANNEXATION TO THE CITY OF PALO ALTO

DESCRIPTION:

Proposed annexation for El Camino Real to Palo Alto to facilitate the Palo Alto improvement and widening of the present highway between Curtner Avenue and a point 447 feet southwest of Maybell Avenue.

Transmitted herewith are:

- 20 copies of Resolution
- 20 copies of Description
- 20 copies of Annexation Map
- 20 copies of LAFC Application

ECS:JFC:vlh

Attachments

AGENDA DATA

DATE: _____

ITEM NO: _____

BOARD ACTION _____

APPROVED: James T. Pott
JAMES T. POTT, COUNTY ENGINEER

DESCRIPTION

Annexation to: City of Palo Alto

Name of Annexation: El Camino Real Highway Annexation

Date:

"All that certain parcel of land in Santa Clara County within the right of way of El Camino Real, Highway SCL-2-PA, A LATS, MVW, 04T10H-1511.1Q, bounded on the Northwest by the Southeasterly line of Palo Alto annexation "El Camino No. 4", and bounded on the Southeast by the Northwest line of Palo Alto annexation "El Camino Maybell; the North line of said parcel of land being the South line of that certain parcel of land annexed by the City of Palo Alto by "El Camino Real Annexation No. 4"; the Southwest line of said parcel of land being the South line of said right of way of El Camino Real.

Revisions: _____

EXHIBIT A